

The impact of poverty and homelessness on children and young people in Australia

Poverty

3.3 million people (13.4%) live below the poverty line (50% of median income), including

761,000

children (16.6%). This equates to 1 in 8 adults and 1 in 6 children living in poverty in Australia.⁽¹⁾

Poverty is one of the main reasons why families become homeless. They don't have enough money for the basics and have very limited access to affordable and available housing.

Poverty can be the result of many social, economic and health-related factors. Individual factors, such as low educational attainment, unemployment, experience of family and domestic violence, ill health (including mental health issues) and disability, trauma, and substance misuse.⁽²⁾

90% of Australians agree that the rising cost-of-living crisis is pushing more families into poverty.⁽⁶⁾

Definition of homelessness

Data on homelessness comes from the ABS Census of Population and Housing collected by the Australian Bureau of Statistics (ABS) every 5 years, with the most recent data available for 2021.

According to the ABS, a person is considered to be experiencing homelessness if they are:



Staying temporarily with another household and do not have a usual residence, also known as 'couch surfing'.



Living in an improvised dwelling, tent or sleeping in supported accommodation for the homeless.



Staying in a boarding house or other temporary lodging, or living in a severely crowded situation.⁽²⁾

Domestic violence and homelessness

In 2021-22, **108,000** Specialist Homelessness Services (SHS) clients have experienced family and domestic violence, equating to **39%** of all clients.

40% or 43,200 people receiving SHS support are single parents with one or more children, and have accessed these services due to domestic and family violence.⁽⁵⁾

Family and domestic violence is the **main reason** women and children leave their homes in Australia.

1. Australian Council of Social Service (ACOSS) Poverty in Australia 2022

2. Australian Institute of Health and Welfare - Australia's Youth - Homelessness and Overcrowding 2021

3. Australian Institute of Health and Welfare - Australia's Children 2022

4. Australian Institute of Health and Welfare - Homelessness and Overcrowding 2021

5. Australian Institute of Health and Welfare - Specialist Homelessness Services Annual Report 2023-24

6. YouGov Survey 2024 Commissioned by Barnardos Australia

1800 061 000
barnardos.org.au



Barnardos
Australia

The impact of poverty and homelessness on children and young people in Australia

Children and homelessness



Children experiencing homelessness are also at increased risk of being homeless as adolescents and adults.⁽¹⁾



Homeless children are more likely to have a physical disability, emotional or behavioural problems.⁽¹⁾



Homelessness is disruptive to children's education with decreased engagement in the classroom and poor academic achievement.⁽¹⁾



Preschool and school-aged children experiencing homelessness are more likely to experience mental health problems.⁽¹⁾



Food insecurity is also frequently reported by young people experiencing homelessness, putting them at increased risk of adverse health outcomes.⁽¹⁾

Families and homelessness

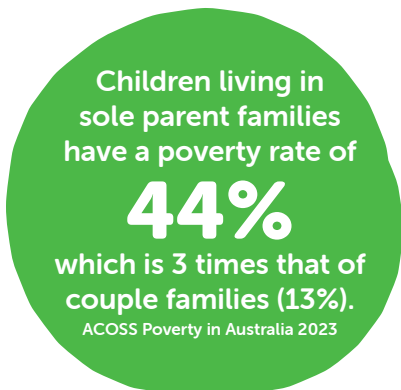

In 2023-2024, **280,100** clients were assisted by Specialist Homelessness Services (SHS).⁽⁴⁾

- **6 in 10** were female (60% or 167,205 clients)
- **3 in 10** were children and youth aged under 18 (27% or 77,000)
- **More than 1 in 6** (16% or 43,549 clients) of all clients were children under the age of 10⁽⁴⁾

1. Australian Council of Social Service Poverty in Australia 2023

2. Australian Institute of Health and Welfare - Australia's Youth - Homelessness and Overcrowding 2021

3. Australian Institute of Health and Welfare Australia's Children 2022

4. Australian Institute of Health and Welfare Specialist Homelessness Services Annual Report 2023-24

1800 061 000
barnardos.org.au



The impact of poverty and homelessness on children and young people in Australia

Young people and homelessness

Australian Institute of Health and Welfare
Homelessness and Overcrowding 2021



Being homeless can limit access to medicine, treatment and basic hygiene and expose young people to sexual exploitation, violence and social isolation.



Young people are particularly vulnerable to the enduring harm caused by disruption to their education and transition to employment.



Homeless young people can also experience high levels of mental health problems, including anxiety, depression, behavioural problems and alcohol and drug misuse and face a high mortality rate.



In 2016, rates of homelessness were substantially higher among young people aged 15-24 living in remote and very remote areas (6.2%) than among those living in major cities (0.8%).



Being homeless can substantially harm young people's health and wellbeing, whether they are part of a family or living alone.



1. Australian Council of Social Service Poverty in Australia 2023
2. Australian Institute of Health and Welfare - Australia's Youth - Homelessness and Overcrowding 2021
3. Australian Institute of Health and Welfare Australia's Children 2022
4. Australian Institute of Health and Welfare Specialist Homelessness Services Annual Report 2023-24

1800 061 000
barnardos.org.au

